

SCHEDULE OF JOINERY

D	DOOR	97 X 200
D1	DOOR	90 X 200
D2	DOOR	75 X 200
W	WINDOW	90 X 120
W1	WINDOW	50 X 120
V	VENTILATOR	90 X 60

SPECIFICATION

FOUNDATION: (EXG) SAND FILLING 20CM CC 1:1:10
 30CM B.W IN CM 1:5 SUPER STRUCTURE
 B.W IN CM 1:6 PLASTERING IN CM 1:4 12MM
 COLOUR WASH INSIDE AND OUT SIDE.
 ALL R.C.C. ITEMS ARE IN R.C.C. 1:2:4
 WITH SUITABLE REINFORCEMENT.
 TOP OF ROOF FINISHED WITH WEATHERING
 COURSE. TOP OF FLOOR FINISH WITH
 MUSALL.

FRONT ELEVATION

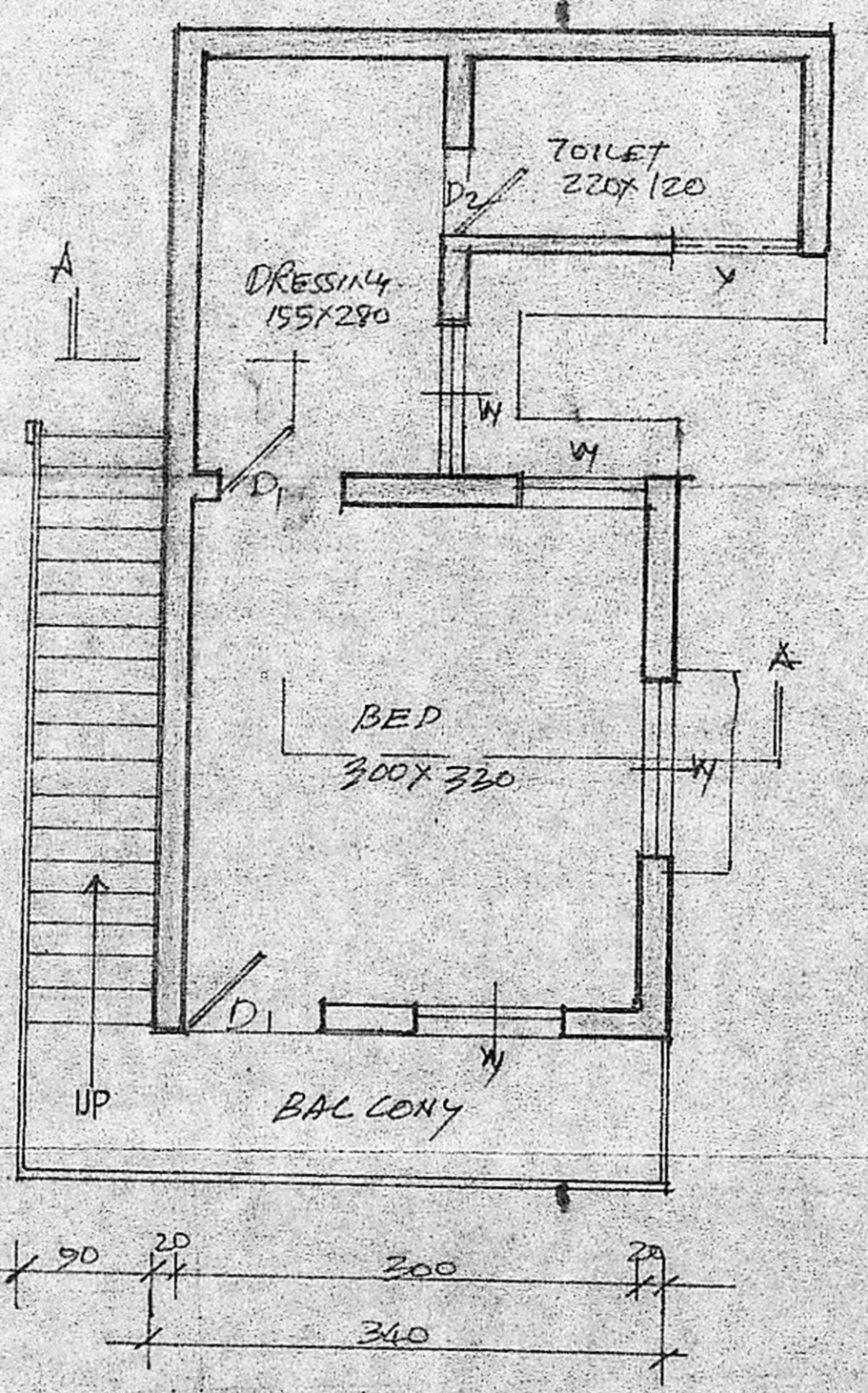
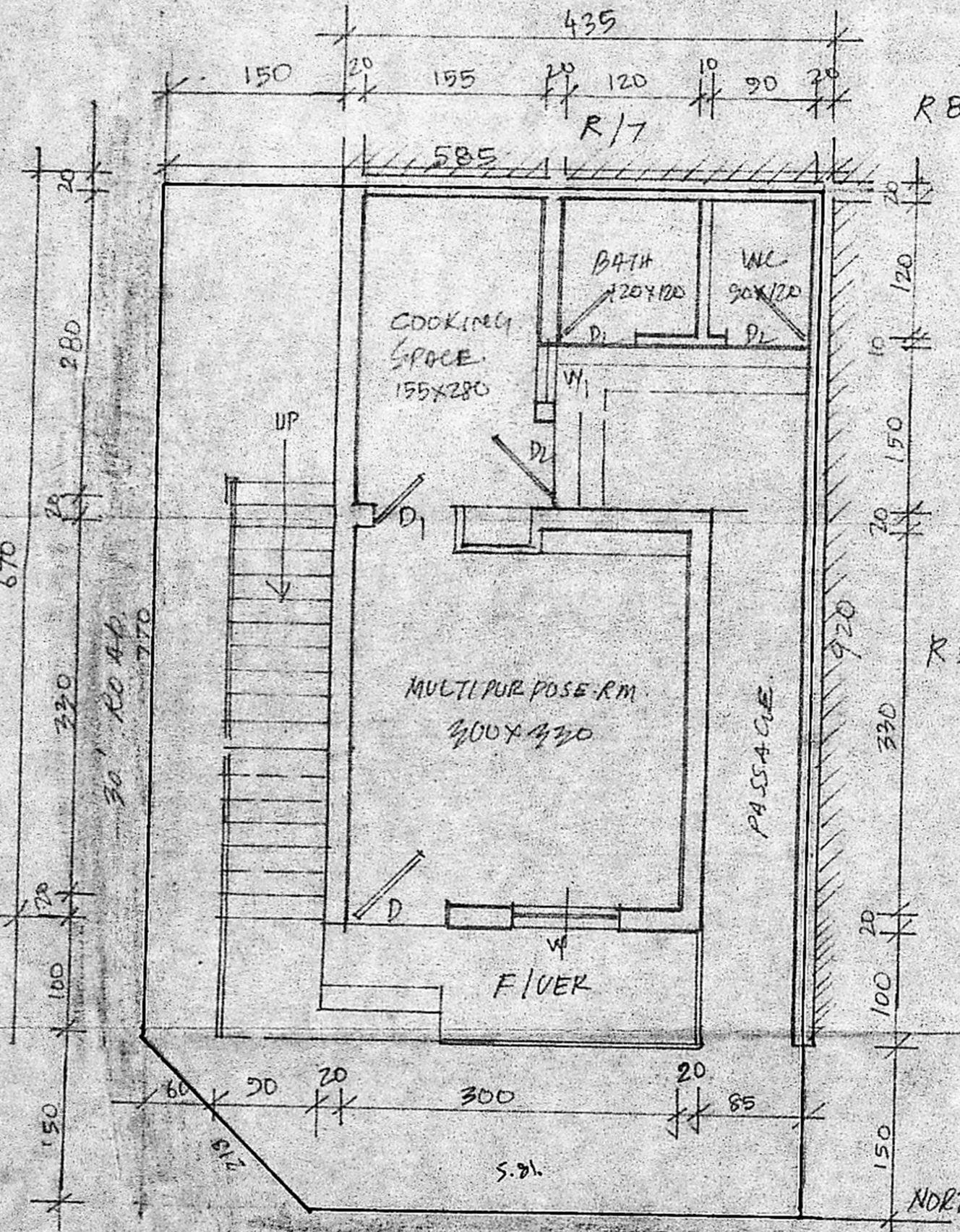

Planning Permit No. A/1365/90

APPROVED

SUBJECT TO THE CONDITIONS IN THIS OFFICE LETTER.

No. A2/10969/90 Date 12-10-90

e/le S. Jayaram 12-10-90

FOR MEMBER SECRETARY
 MADRAS METROPOLITAN
 DEVELOPMENT AUTHORITY
 MADRAS - 600 008

NOTE

SCALE 1:50

PROPOSED

ROAD

BOUNDARY

PLOT AREA: 52.70 m²

PLINTH AREA

CF (EXG) 26.7 m²

PRO. FF 24.7 m²

TOTAL 49.4 m²

PLAN SHOWING THE PRO. CONSTRUCTION OF FIRST FLOOR IN THE EXG. GROUND FLOOR IN PLOT No R-6. (BULK SITE 99/6) AT K.K. NAGAR, MADRAS.

OWNER

N. Raju (N.RAJU)

P. C. GOWRI SHANKAR, B.E.
 Civil Engineer
 Class: I; Licensed Surveyor No: 259
 Corporation of Madras
 Off: 151, Govind Road,
 (Near Srinivasa Theatre)
 West Mambalam, MADRAS-33